Gallinas y Gallos (El Carnaval de los Animales)
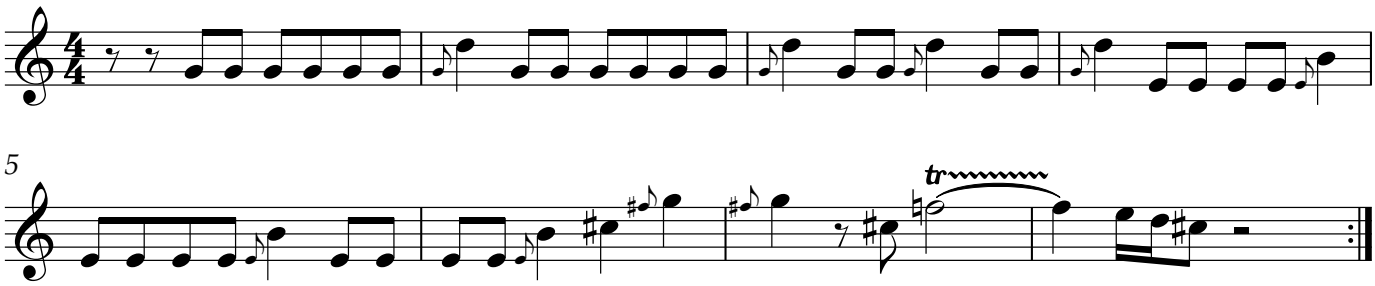
Camille Saint-Saëns
descubrelamusica.com