Dona Nobis Pacem
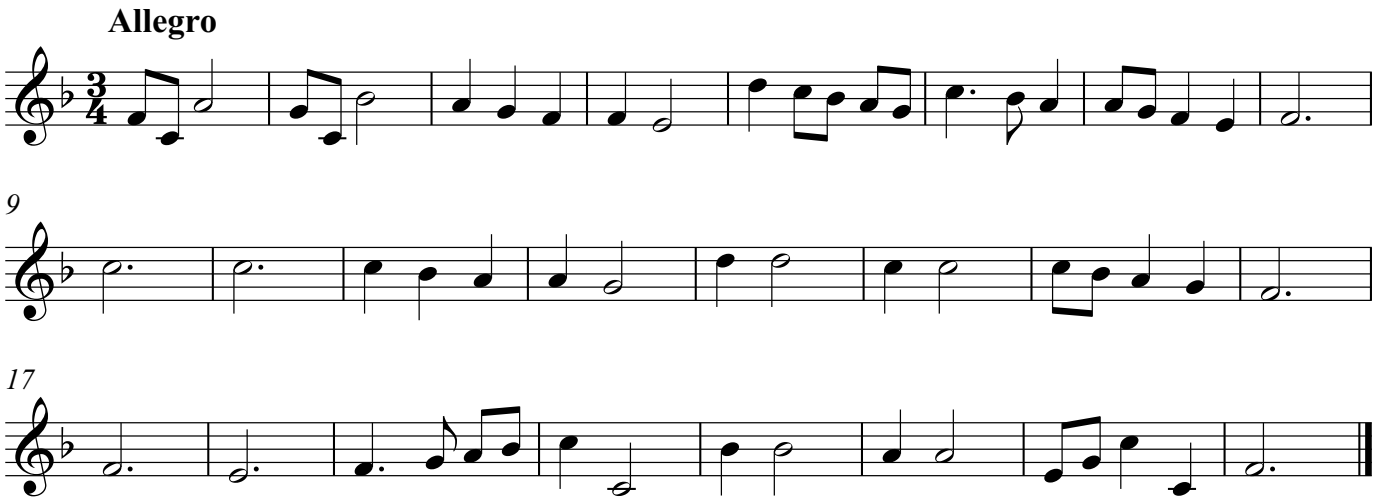
Mozart