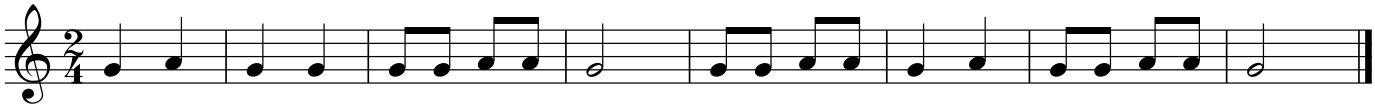El Ruiseñor