Adagio Sonata para Flauta en Mi menor
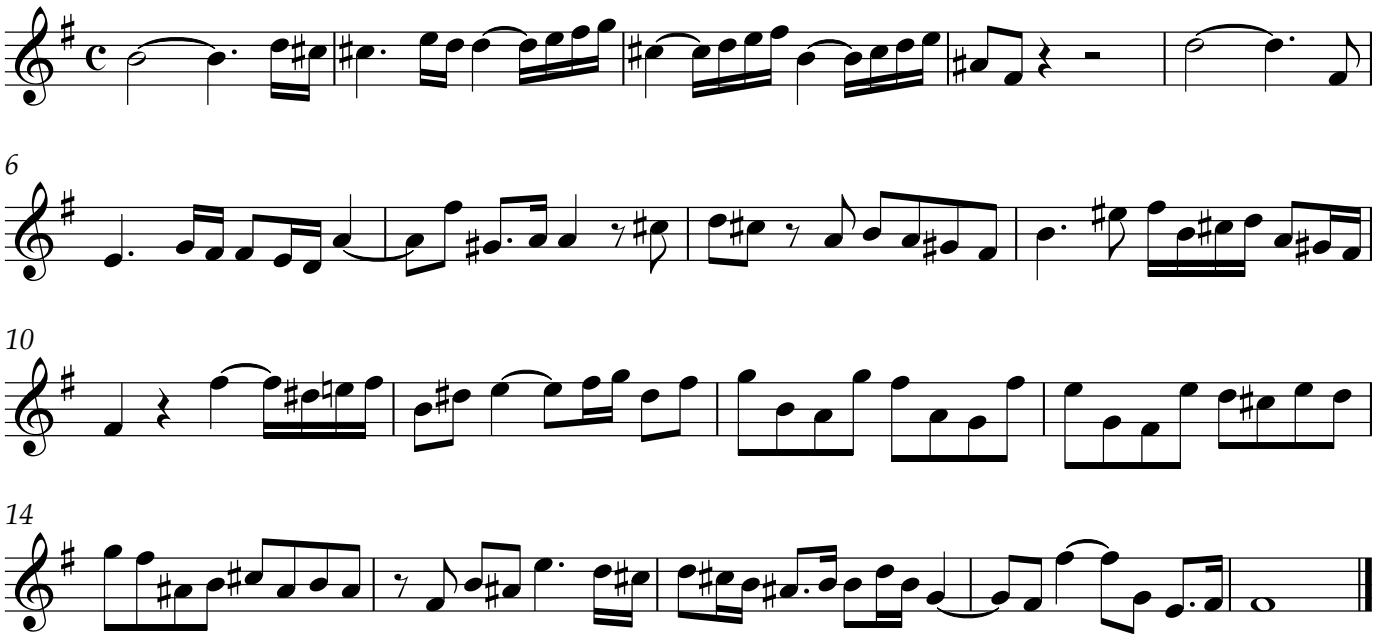
Handel HWV 375
descubrelamusica.com