La Carbonerita
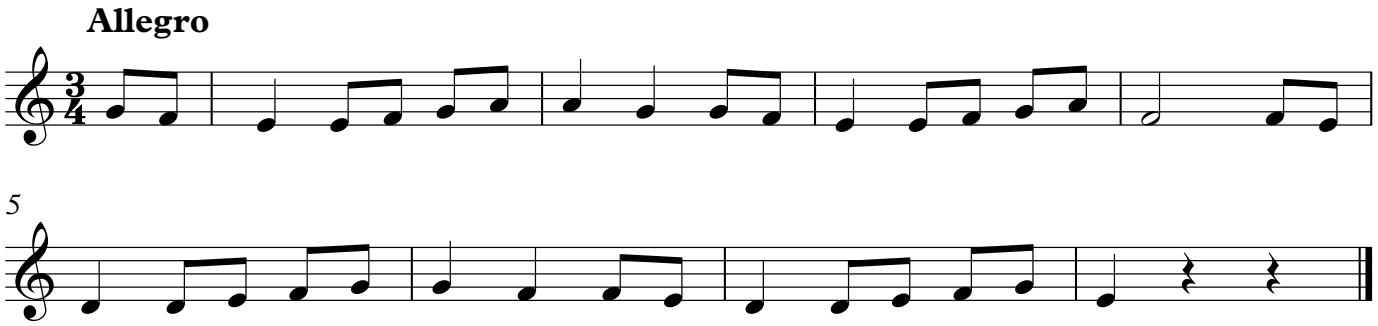
Canción Infantil